

VOL. D, SEC. 16

55

TRANSFER PAGE 61d-216

LOT 1

16 15
21 22

TRANSFER PAGE 237L-1961

CUMBERLAND CENTRAL PARK 3RD ADDITION

LOT 2
9.1 AC.

GenProperties, Ltd

12-5-94
34122-94

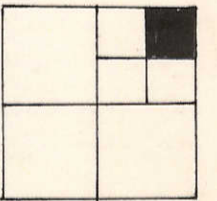

SE. Corner Greenbrier
Ninth Addition

Blank to
City of Bett.

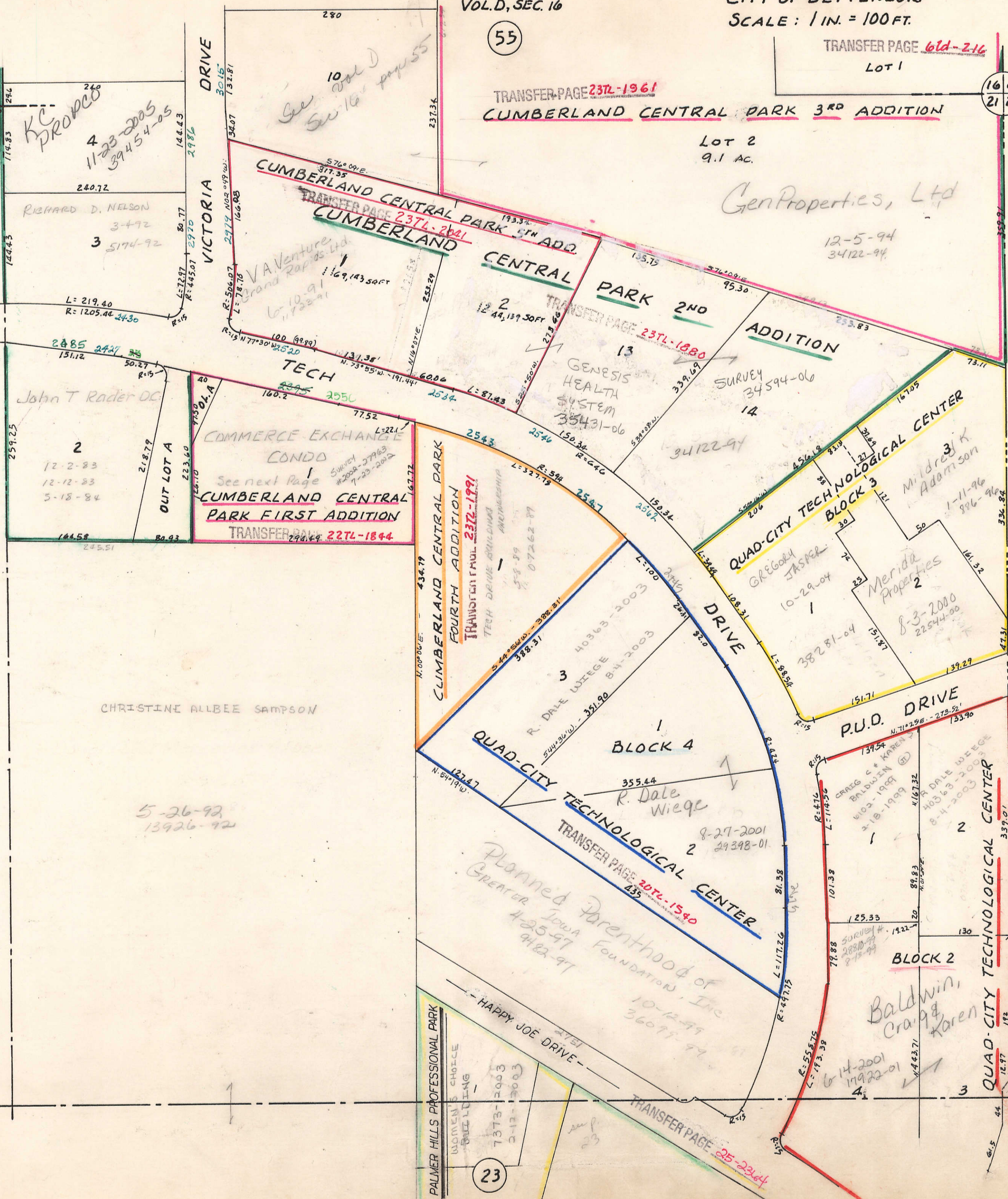

5

TRANSFER PAGE 207L-1537

SEC. 22

1

TRANSFER PAGE 207L-1520

PALMER HILLS PROFESSIONAL PARK
WOMEN'S CHOICE
BUILDING

23

TRANSFER PAGE 25-2364

CUMBERLAND BUSINESS CENTER

OFFICE UNIT	COMMON AREAS	OWNERS
A	0.112% UND. INT.	Chester W. Jr. & Joan E. Fanning 1-22-73
B	0.056	Margaret Stephenson 2-17-92 2256-92
C	0.056	Margaret Stephenson 2-17-92 2256-92
D	0.061	TIMOTHY + SUSAN McCLANAHAN 6-5-02 7 (ST)
E	0.056	21884-02 7 21885-02
F	0.067	HEATH PROPERTIES 7
G	0.067	OF BETTENDORF LLC 7
H	0.067	14991-07 7
I	0.081	GILARSKI, CHARLES K. & Kerry J. 16422-70 7864-2003 2-14-2003
J	0.122	JR KELLENBERGER LIVING TRUST
K	0.122	CAROL ANN GALLERMAN 22773-77
L	0.133	18033-2005 6-8-2005 REVERBEND MORTGAGE INC

22-1849
TRANSFER PAGE